

XR IMAGING

**10921 PELLICANO SUITE 124
EL PASO, TEXAS 79935**

Patient: #####	Patient ID: #####
Birth Date: #####	
Height / Weight: #####	Measured: ##### (14.10)
Sex / Ethnic: #####	Analyzed: ##### (14.10)

Total Body Bone Density

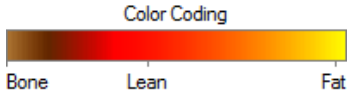

Densitometry Ref: Total (BMD)

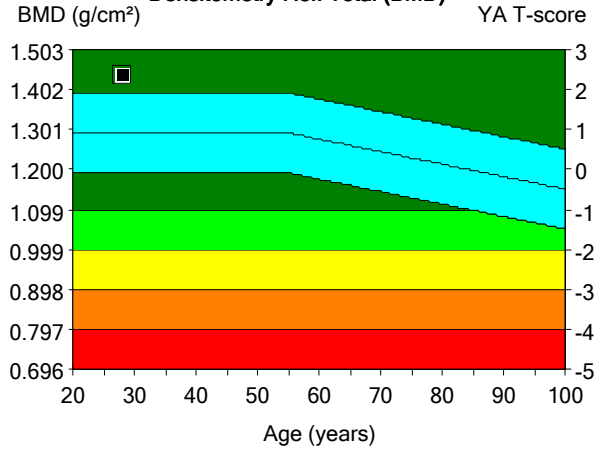

Densitometry (Enhanced Analysis)

Region	1	2	3
	BMD (g/cm ²)	Young-Adult T-score	Age-Matched Z-score
Head	2.775	-	-
Arms	1.068	-	-
Legs	1.399	-	-
Trunk	1.250	-	-
Ribs	1.089	-	-
Spine	1.376	-	-
Pelvis	1.376	-	-
Total	1.437	2.3	1.4

COMMENTS:

Image not for diagnosis

Printed: 2/7/2020 11:56:34 AM (14.10)76:0.15:153.04:31.4 0.00:-1.00 4.81x13.01

15.0:%Fat=31.0%

0.00:0.00 0.00:0.00

Filename: #####

Scan Mode: Standard 0.4 µGy

1 - Statistically 68% of repeat scans fall within 1SD (± 0.010 g/cm² for Total Body Total)

2 - USA (Combined NHANES (ages 20-30) / Lunar (ages 20-40)) Total Body Reference Population (v113)

3 - Matched for Age, Weight (males 25-100 kg), Ethnic

