

Client	Sex	Ethnicity	Birth Date	Height	Weight	Measured
####, ####	####	####	####	####	####	####

## Shape Trend

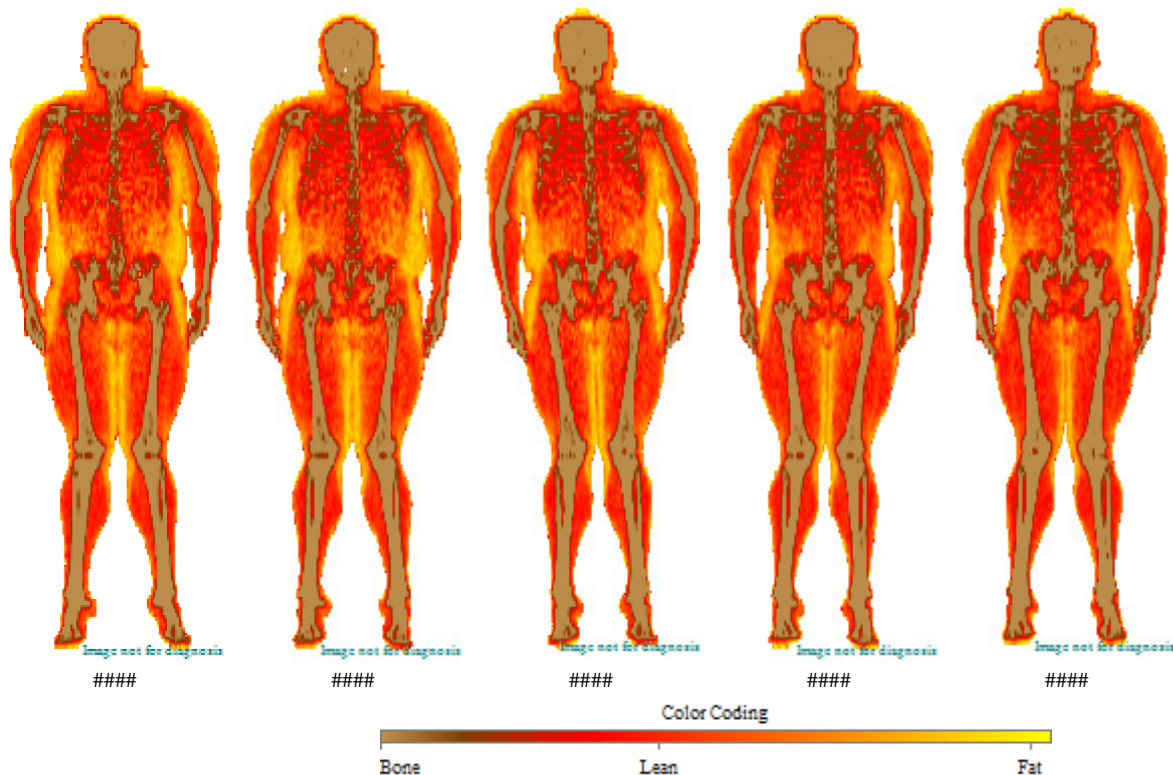

## Body Composition History (Region: Total)

Measured Date	Total Mass (lbs)	Change vs.		Fat Mass (lbs)	Change vs.		Lean Mass (lbs)	Change vs.		%Fat (%)	BMC (lbs)
		Baseline (lbs)	Previous (lbs)		Baseline (lbs)	Previous (lbs)		Baseline (lbs)	Previous (lbs)		
####	221.5	baseline	-	66.3	baseline	-	147.8	baseline	-	31.0	7.4
####	227.7	6.2	6.2	72.5	6.2	6.2	147.6	-0.2	-0.2	33.0	7.5
####	216.4	-5.1	-11.3	62.1	-4.2	-10.4	146.7	-1.1	-0.9	29.8	7.6
####	203.8	-17.7	-12.6	50.9	-15.4	-11.2	145.4	-2.4	-1.3	25.9	7.4
####	200.1	-21.4	-3.7	45.4	-20.9	-5.5	147.3	-0.5	1.9	23.6	7.5

BMC = Bone Mineral Content

